CH01

Concealed Hinge

Brass & Steel Door Hinges

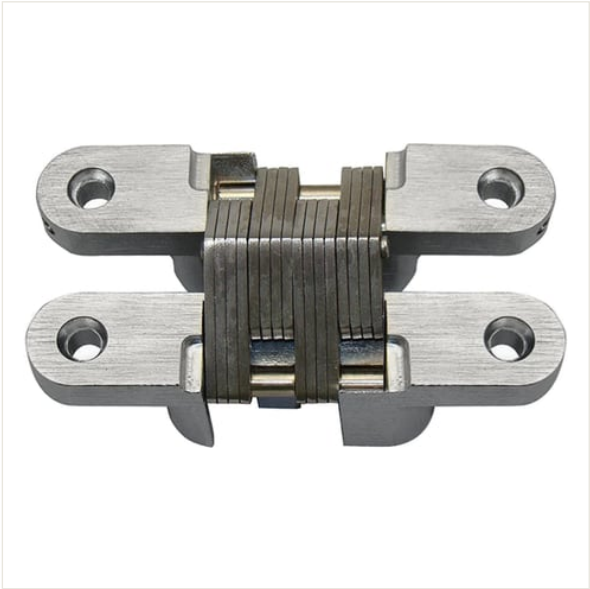

Specifications

Material	Zinc alloy/304 Stainless steel
Finish	Antique Brass (AB), Antique Copper (AC), Polished Brass (PB), Satin Brass (SB), Stainless Steel (SS), Bright Polished (SP), Satin Chrome (SC), other available
Size	34*140*28mm/28*118*22mm/25*118*18mm/1
Function	Concealed hinge
Application	Timber doors, cabinet doors and hidden doors
Type	Concealed cross hinge, hidden when the door is closed

Features

– • Out of sight when the door is closed

– • Easy installation

– • Durable construction with excellent surface finish

– • Cost-effective with stable quality

Finish codes

AB **AC** **PB** **SB** **SS** **SP** **SC**

Confirm on order

Not stated in our published data, so confirm on the order: fixing-hole positions, order code per finish.